




who constructed his calculating machines
for years with intense and hard manual work.
Saeco
ROYAL



Elektrischer
Betriebsraum
Der Zutritt ist nur
befugten Personen
gestattet

Stückzahl Jahr heu

Soll

Ist


bcc
toom
LIEFERSCHEIN
PACKING LIST
OBEN
30 KG max.
SOV

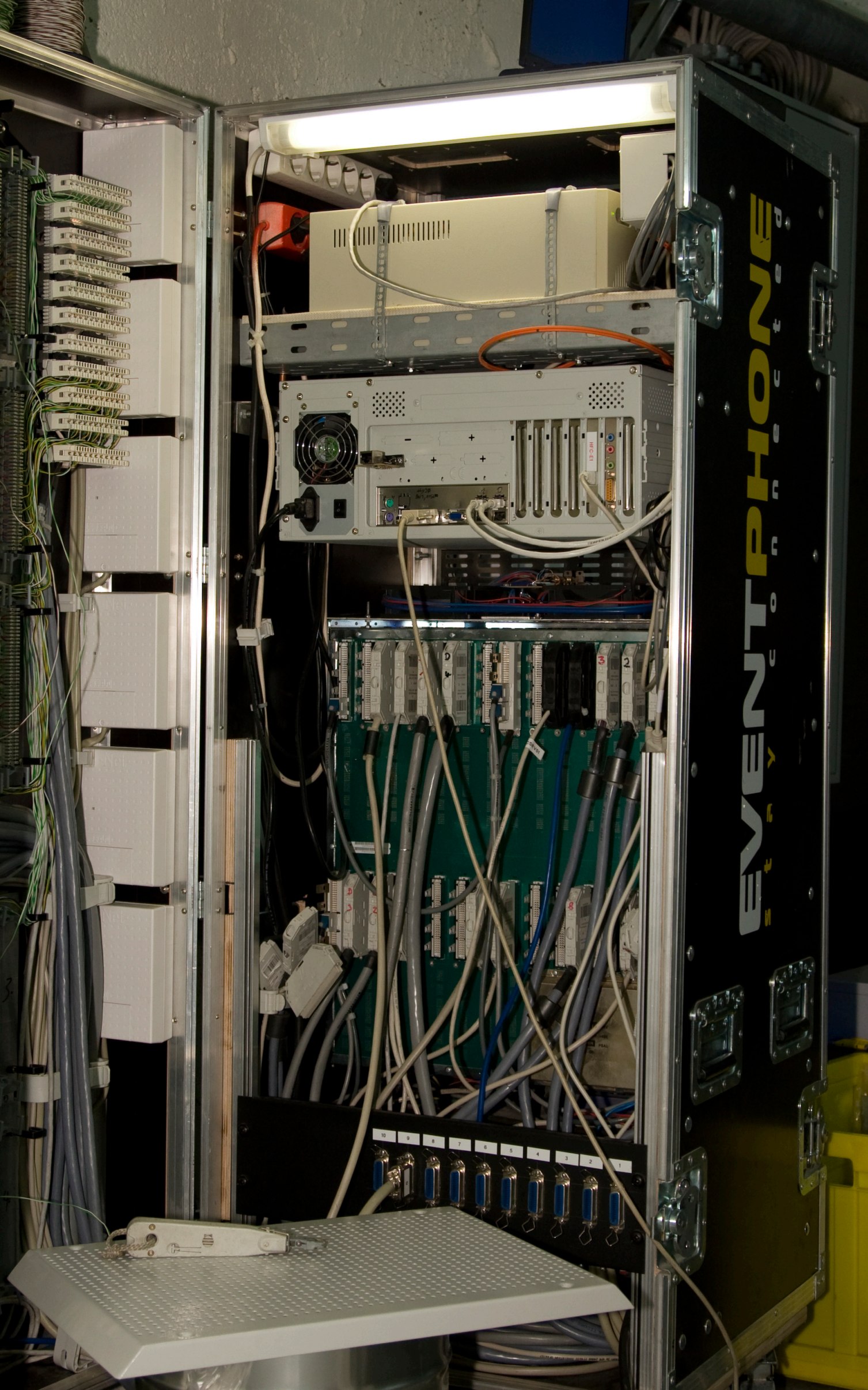
EVENTPHONE
hfc-e1


FORCE10
E600

XS4ALL

XS4ALL

amsix
amsterdam internet exchange

XS4ALL

amsix
amsterdam internet exchange
Westeinde 12
NL - 1017 ZN Amsterdam

XS4ALL

TRETSOM
AMSTERDAM
Tel. +31(0) 20 675583

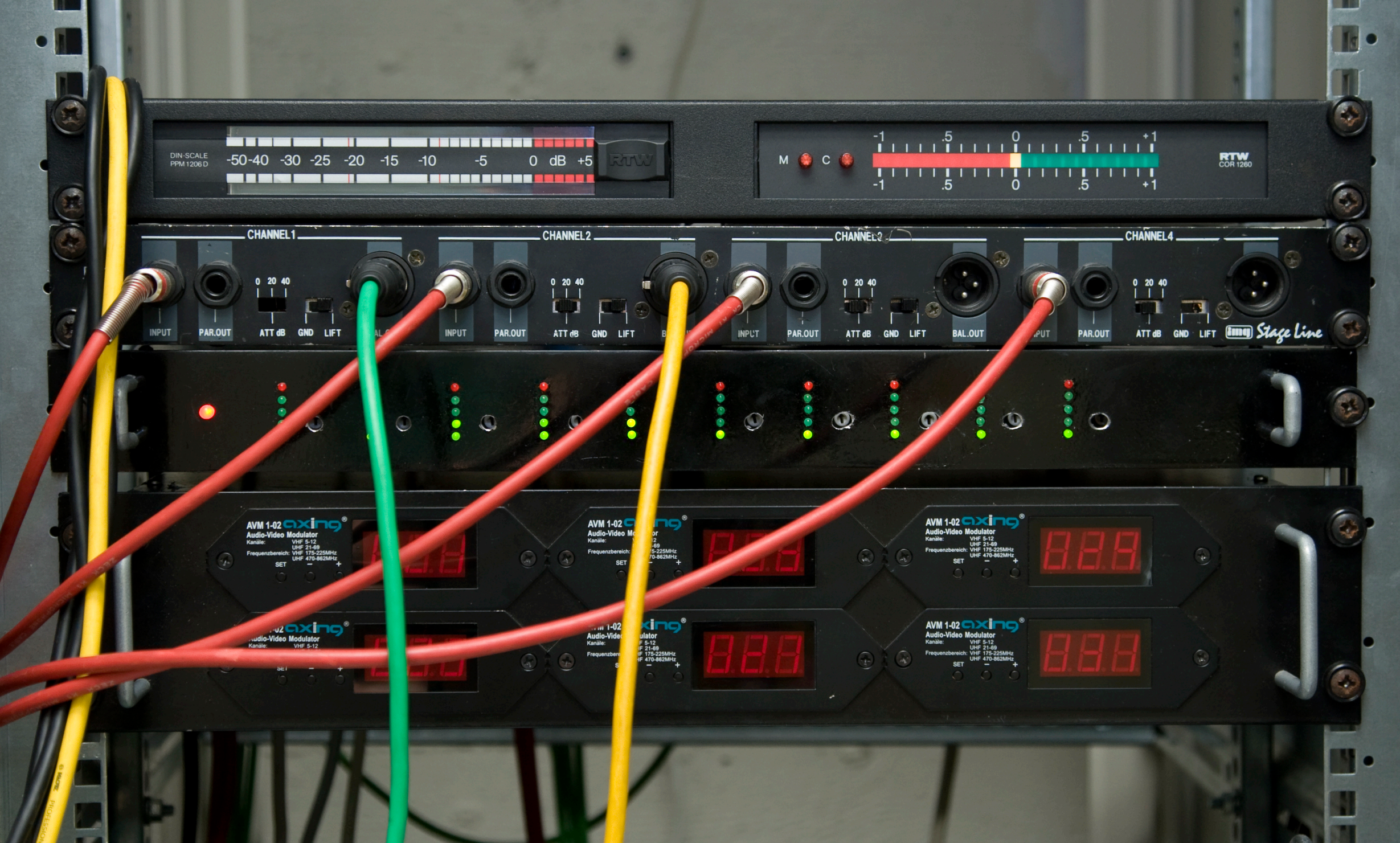
DIN-SCALE
PPM 1206 D
-50 -40 -30 -25 -20 -15 -10 -5 0 dB +5
RTW
M
C
-1 .5 0 .5 +1
RTW
COR 1260
CHANNEL 1
CHANNEL 2
CHANNEL 3
CHANNEL 4
INPUT
PAR.OUT
ATT dB
GND
LIFT
BAL.OUT
0 20 40
Stage Line
AVM 1-02
axing
Audio-Video Modulator
Kanäle:
VHF 5-12
UHF 21-69
Frequenzbereich:
VHF 175-225MHz
UHF 470-862MHz
SET


EVENTPHONE
stay connected
EVENTPHONE
stay connected








METRO






GETRANKE
SPEISEN
WARM
KUCHEN



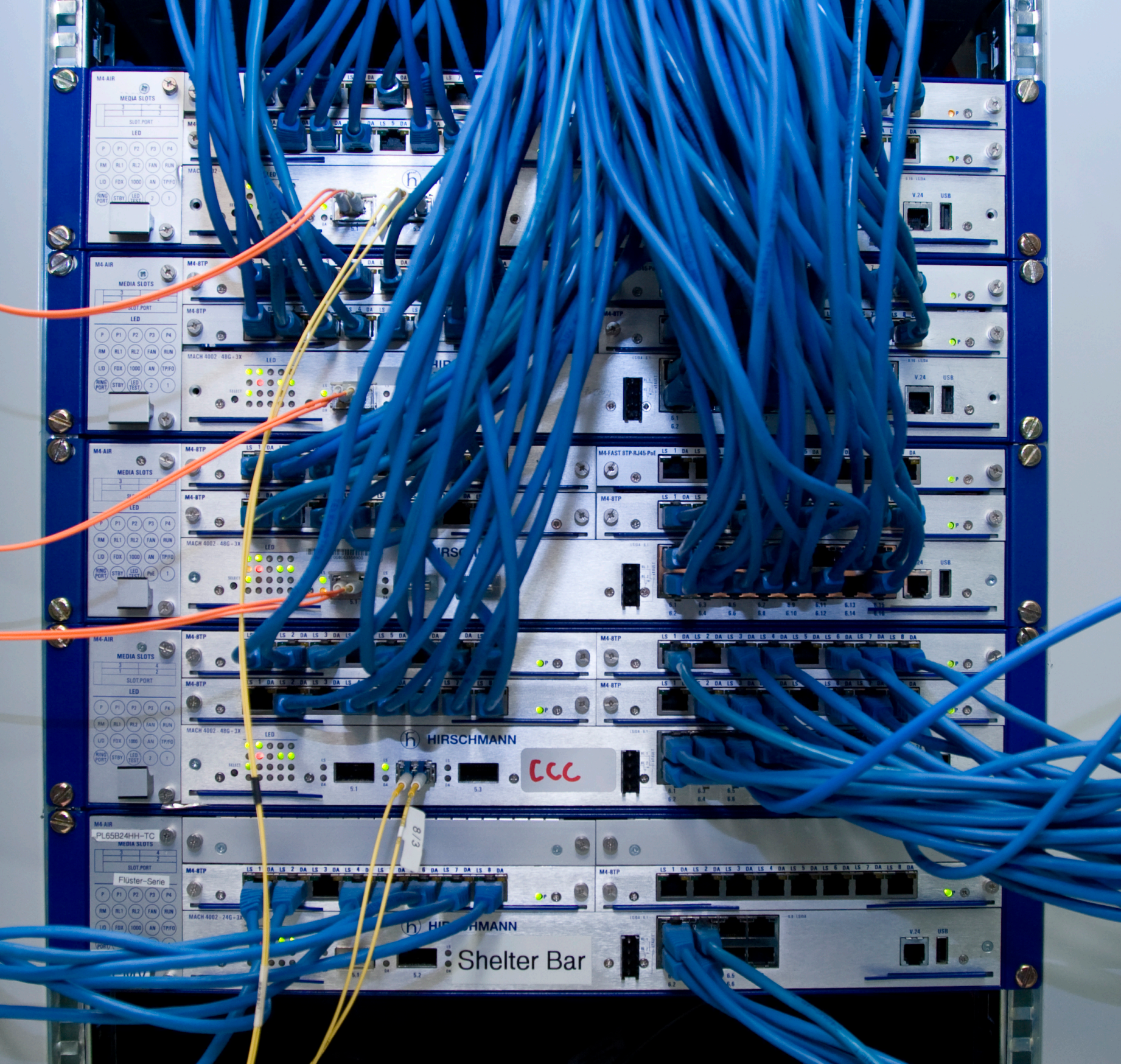
HIRSCHMANN
Shelter Bar

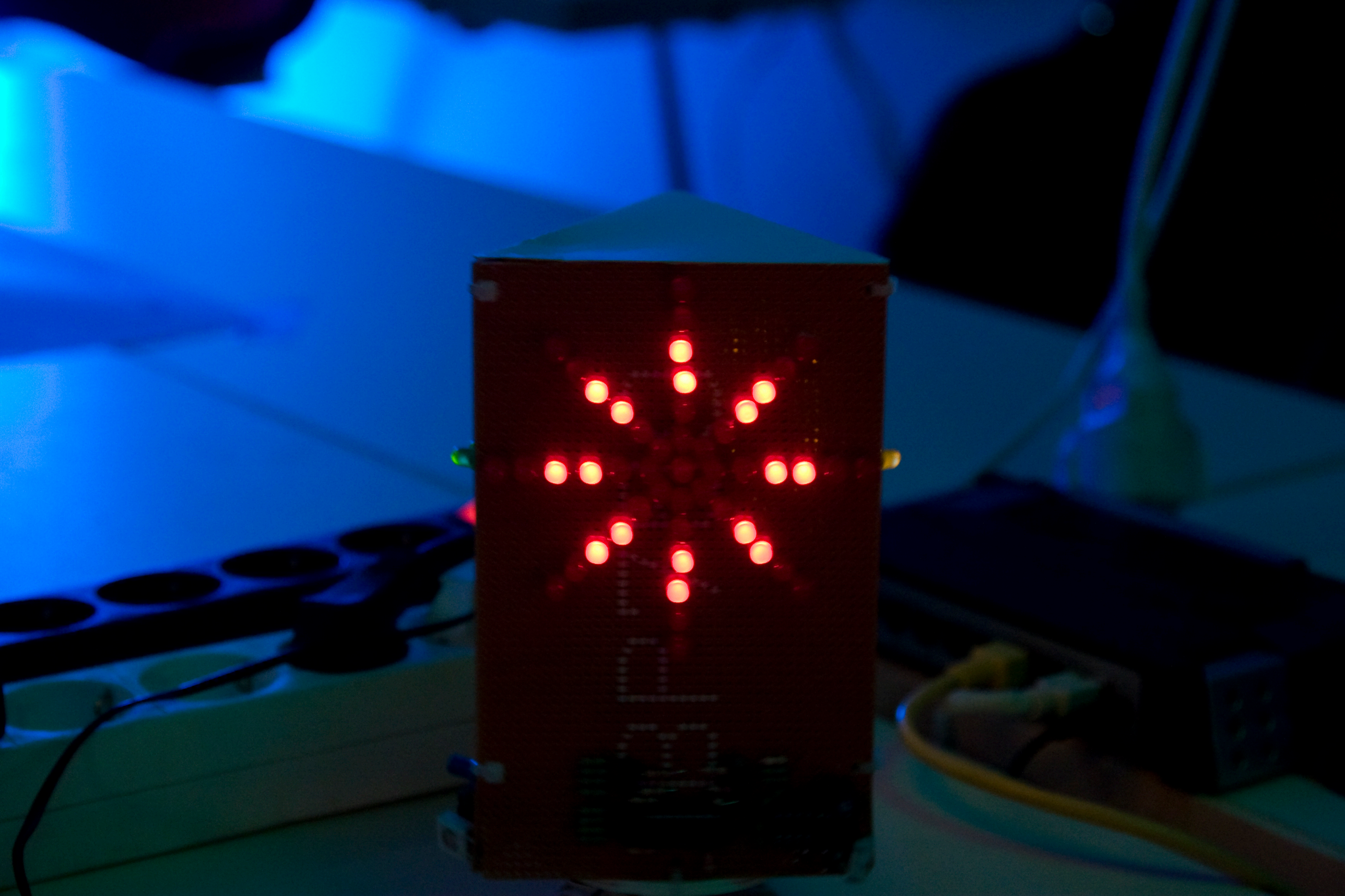

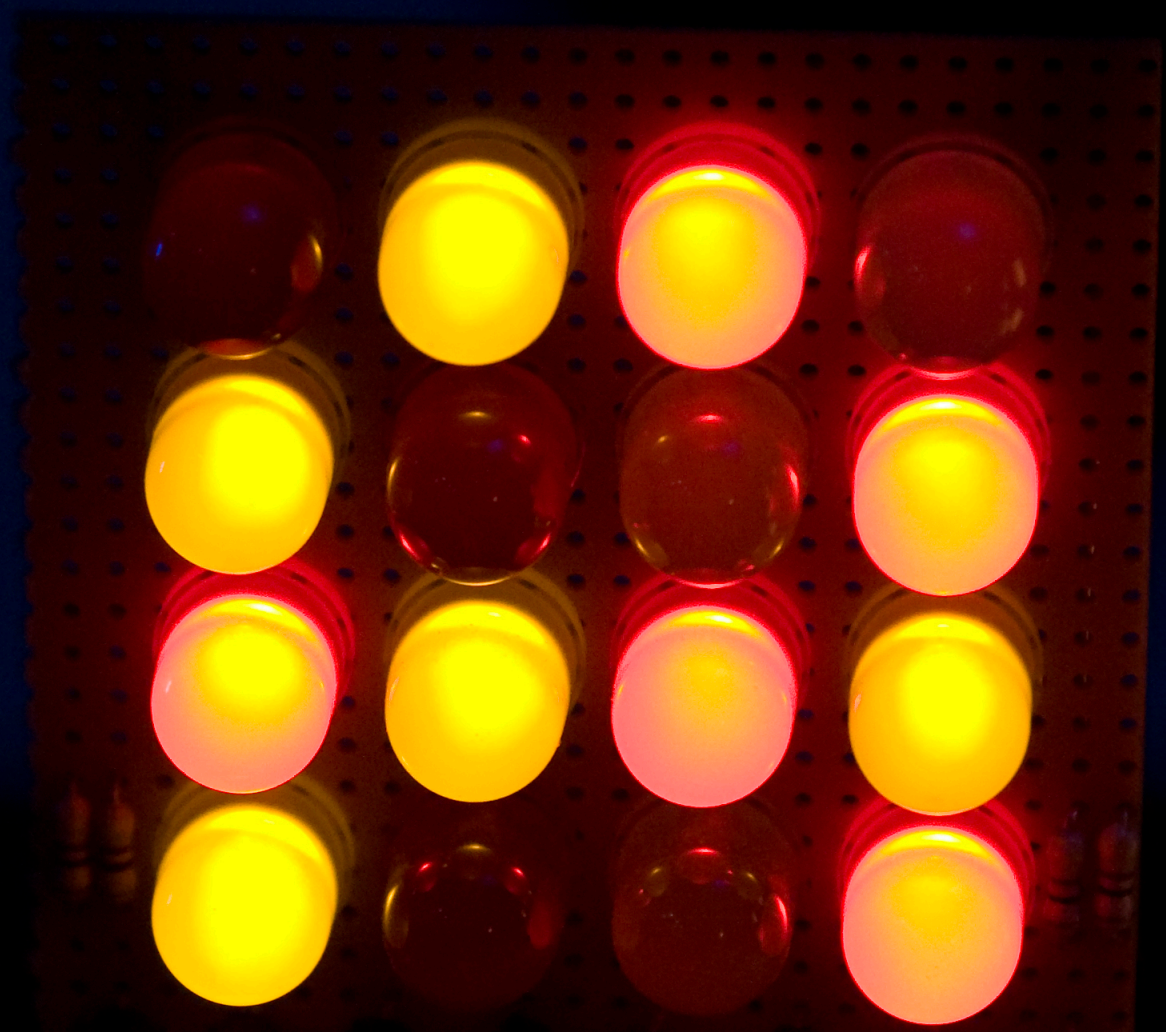

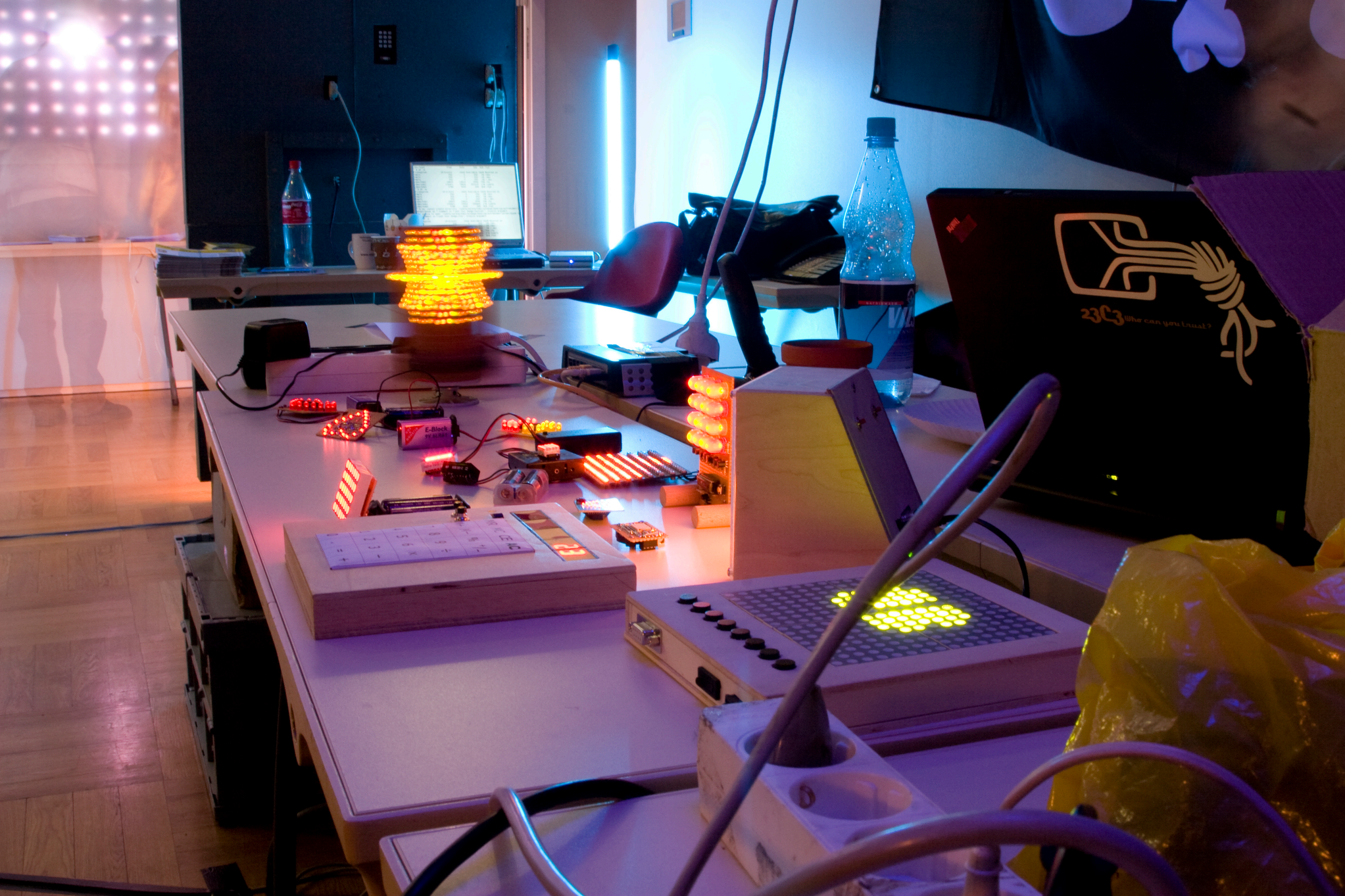
E-Block
23C3 who can you trust?


E-Block
23C3 Who can you trust?


23C3
POWER



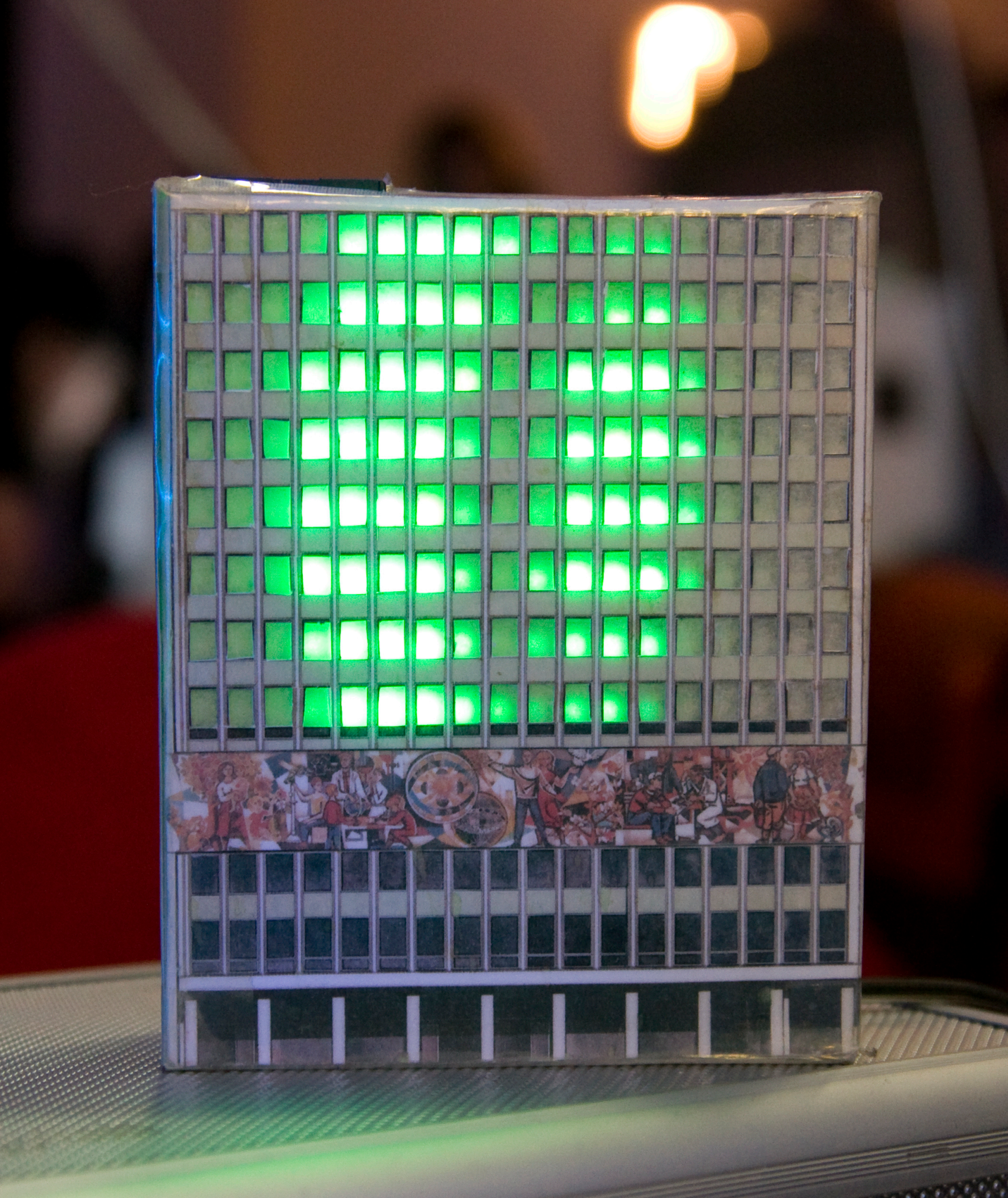





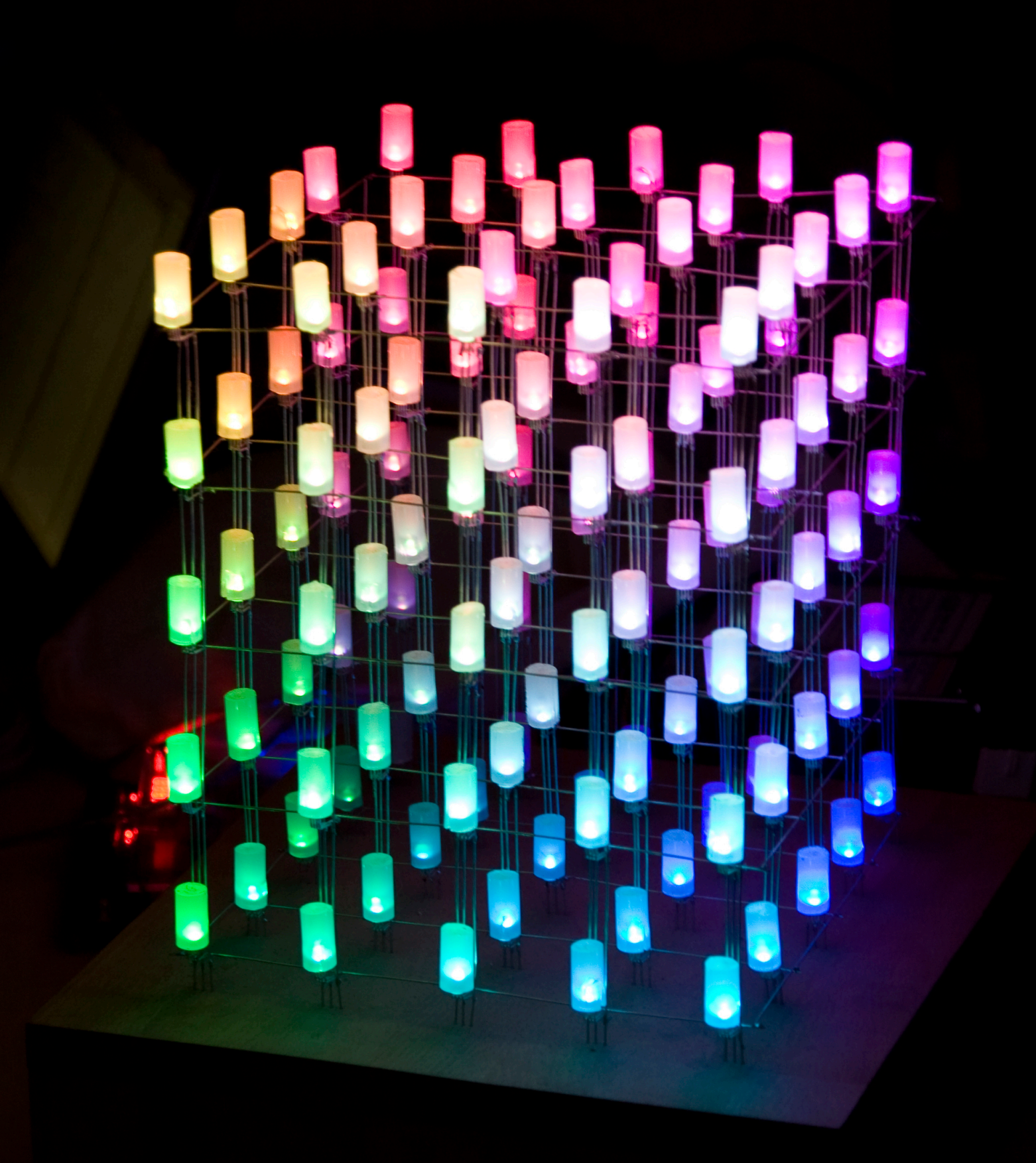

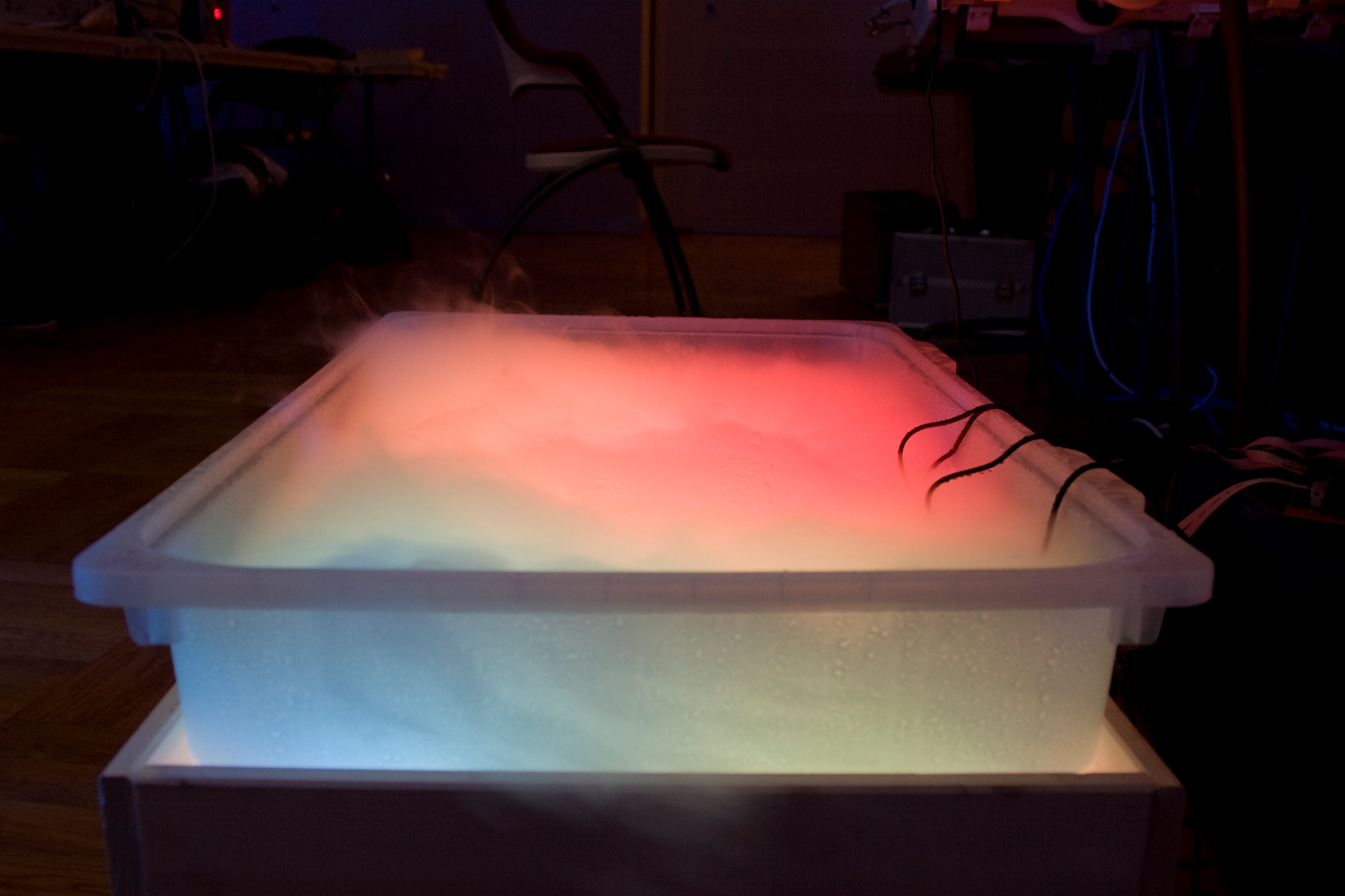

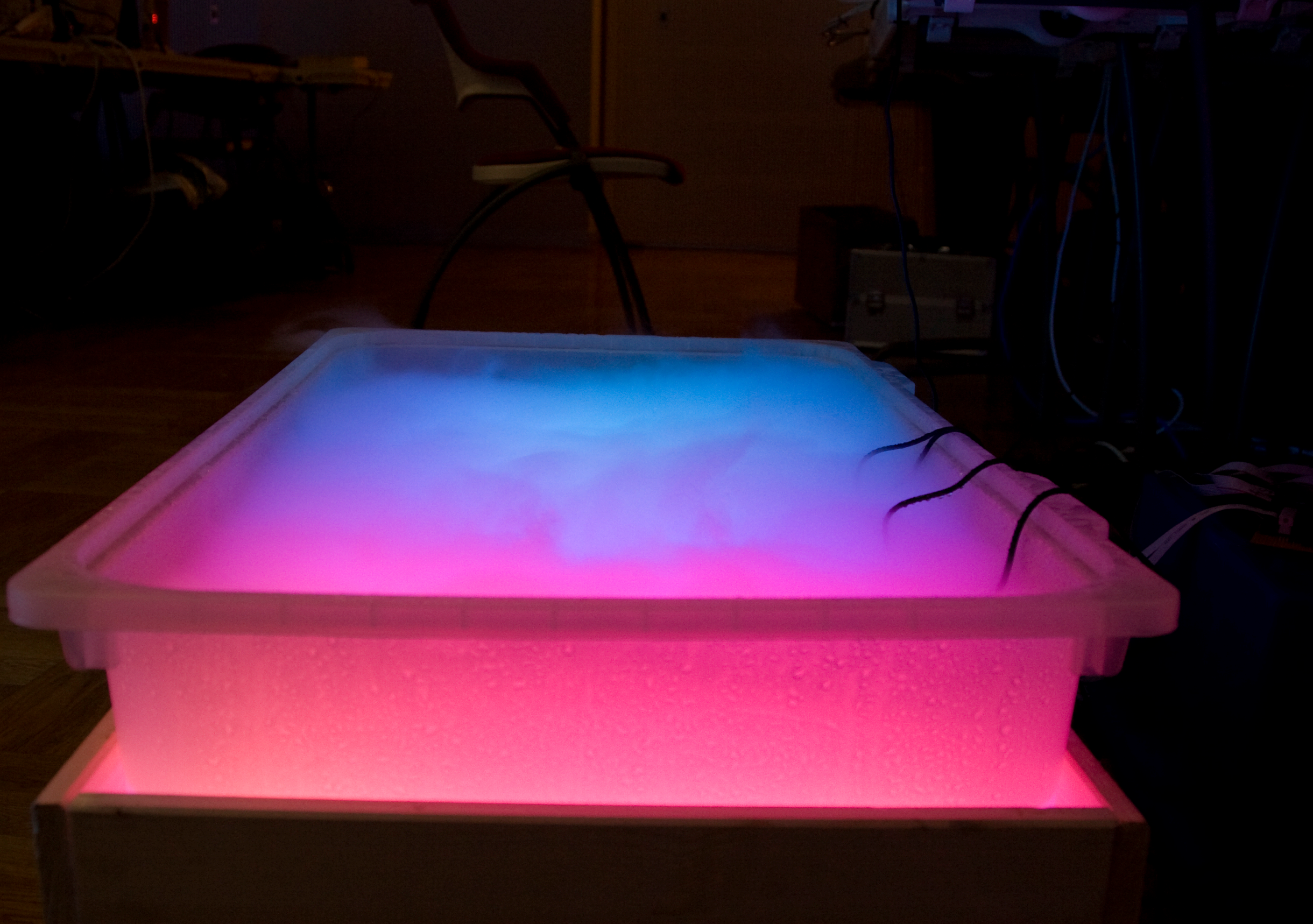





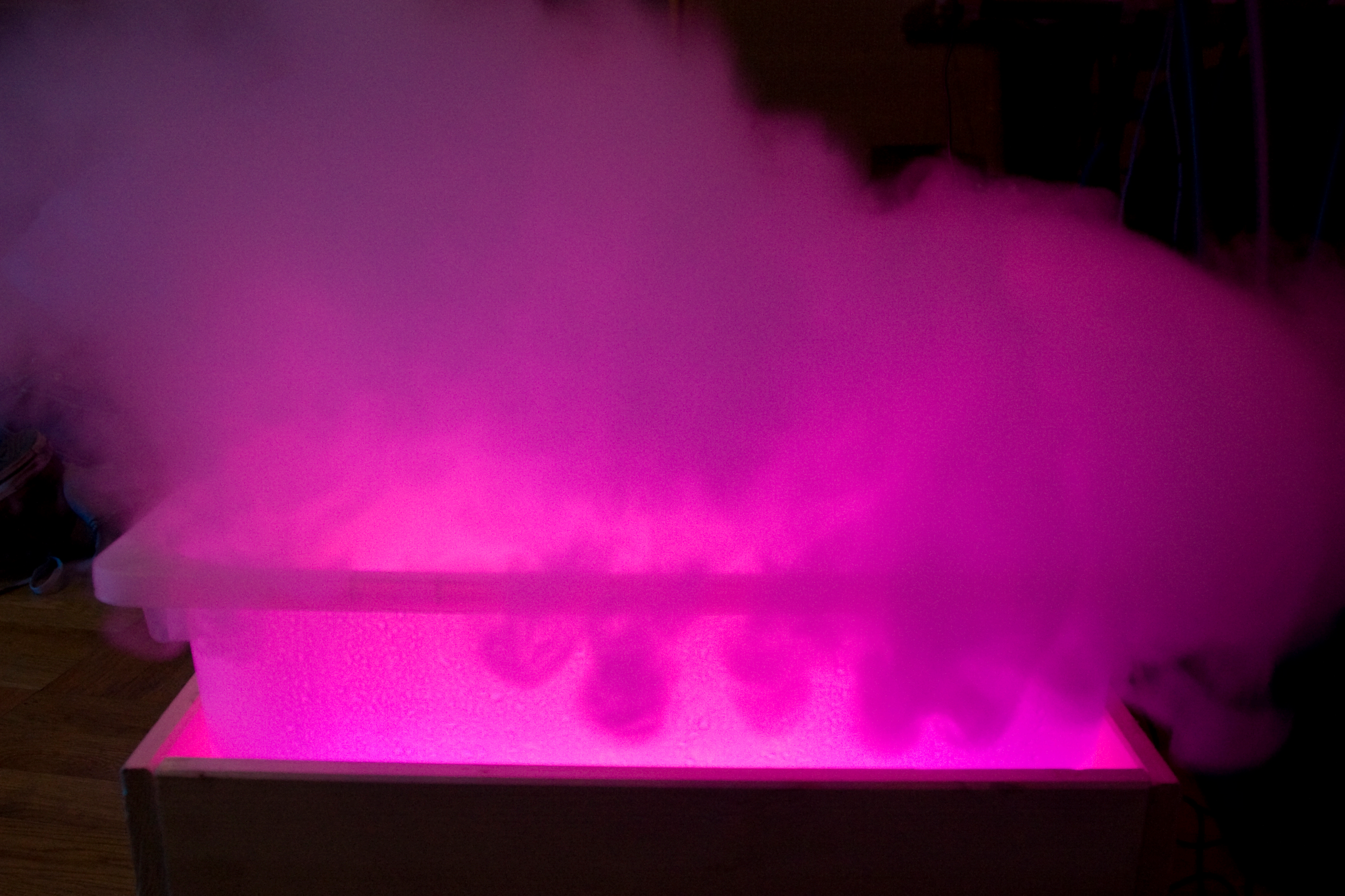



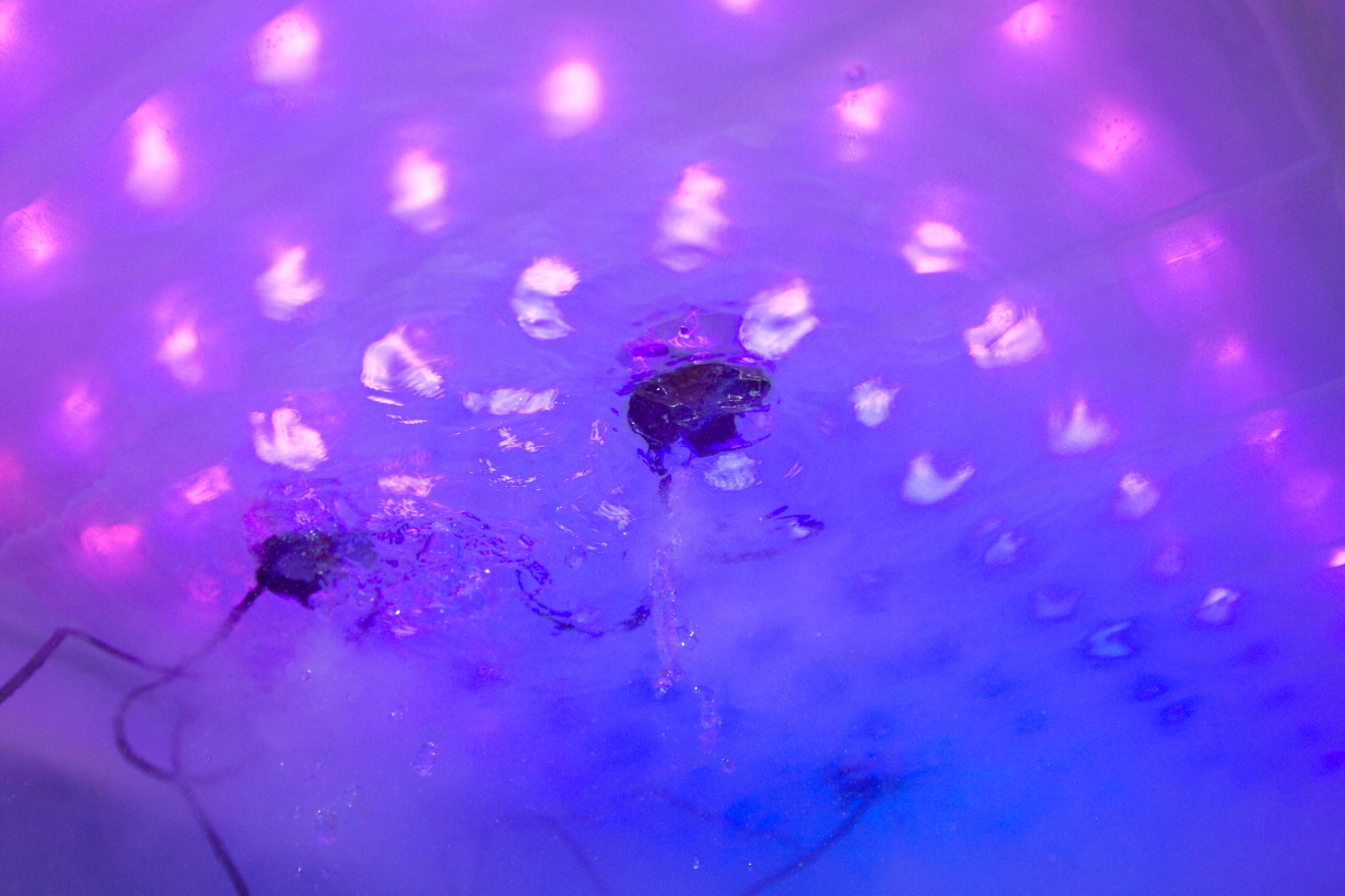






Yannik






24th Chaos Communication Congress
Volldampf voraus!
PoC Socha
POC
Crew


aos Compute


24C3
Volldampf voraus!
STOP
VOLL
DAMPF



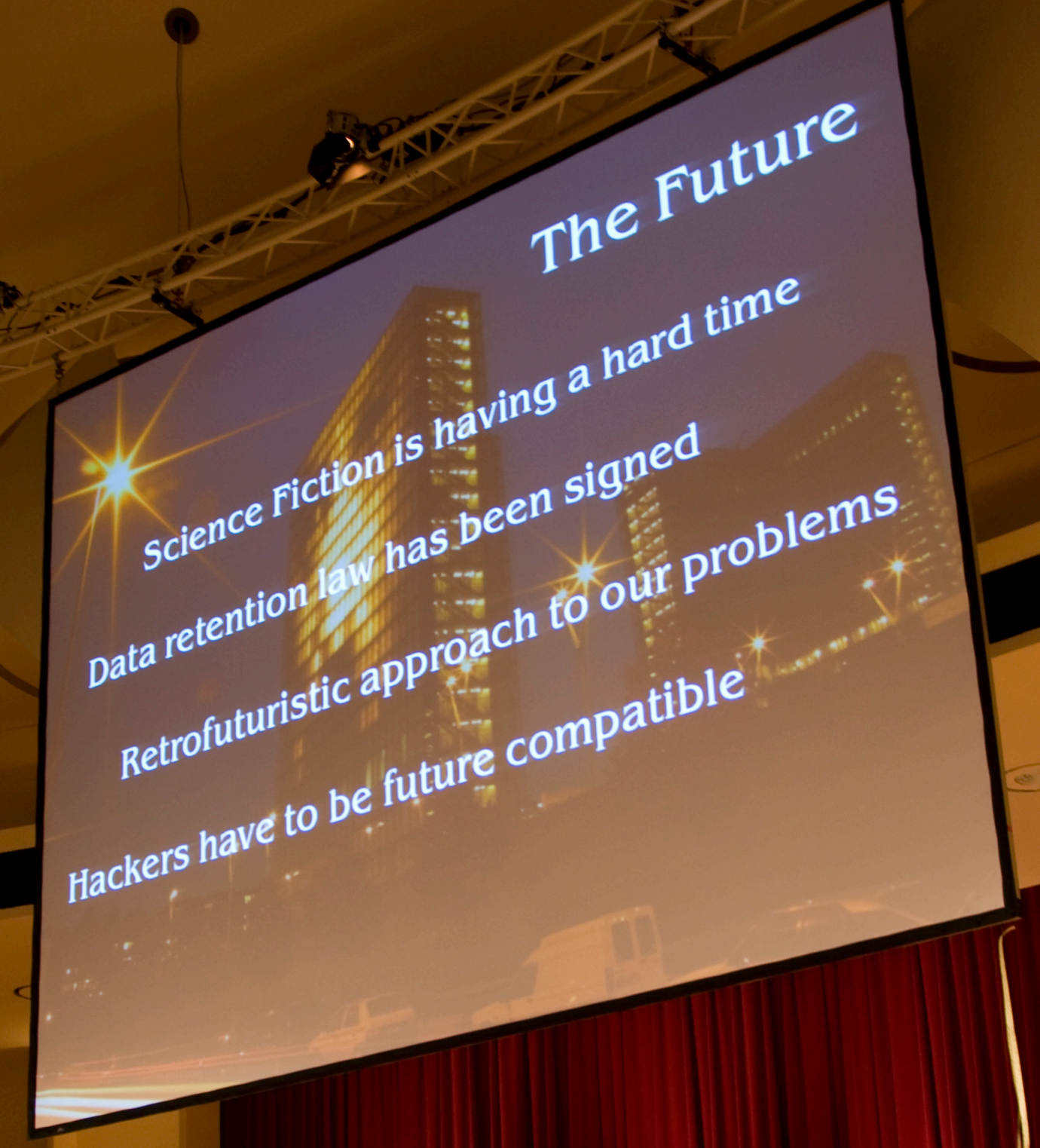
The Future
Science Fiction is having a hard time
Data retention law has been signed
Retrofuturistic approach to our problems
Hackers have to be future compatible







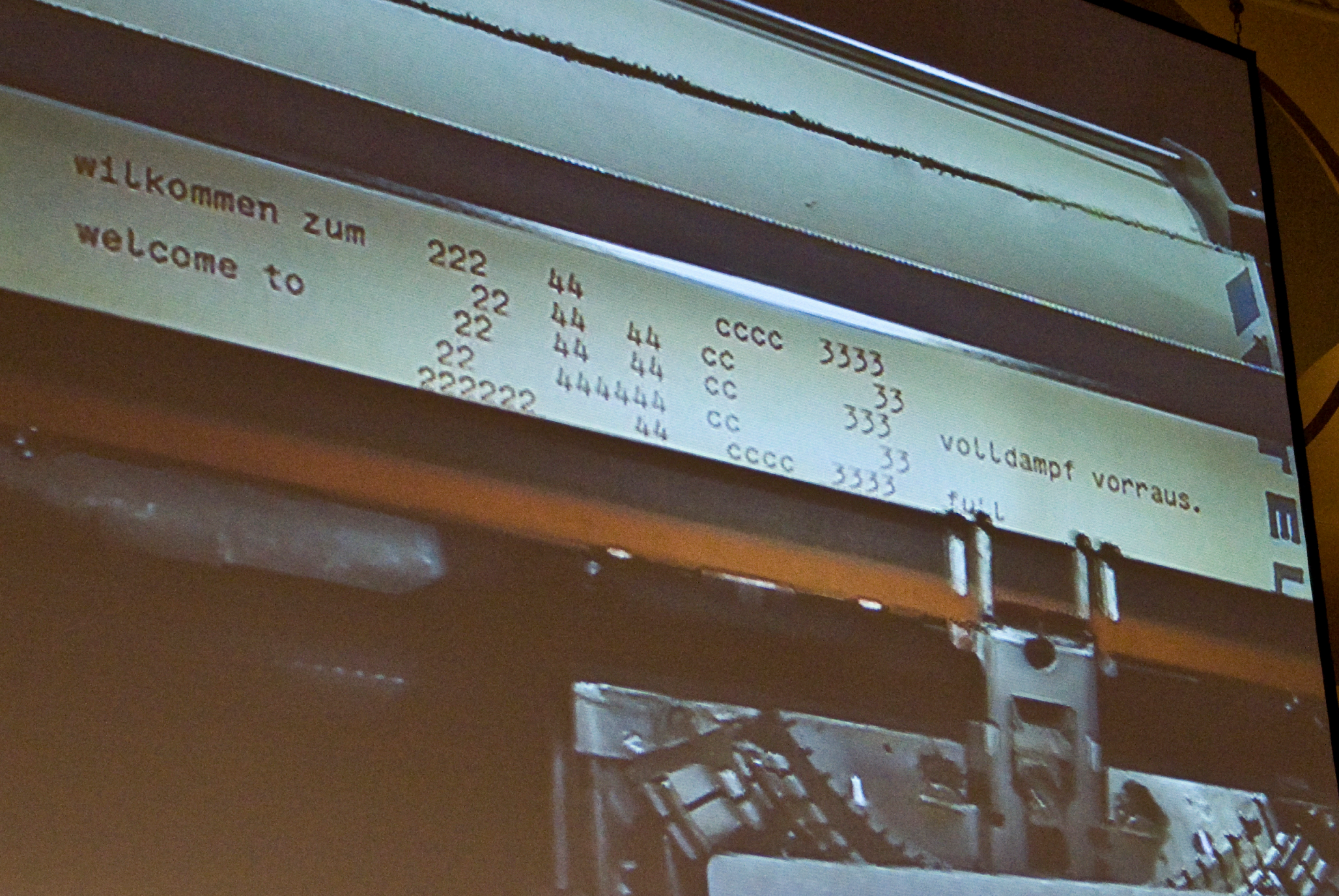
wilkommen zum
welcome to
222 44
22 22 44 44 cccc 3333
22 44 44 cc 33
22 44 44 cc 333
222222 4444444 cc 33
44 cccc 3333
volldampf vorraus.
full










U
Alexanderplatz
SB-Service
Sparkasse SB-Service
Expresso
Coca-Cola










ePowerSwitch 8XM
DVB-T/COFDM Modulator
2006 media attention
Hash tree overview
24C3 Upcoming Events
KAPUTT
SPINNT
DTL Broadcast Ltd
t.racks
TDI 4 MkII
166XL
Compressor/Limiter/Gate
CHANNEL ONE
CHANNEL TWO
ULTRALINK PRO
CHANNEL 1
CHANNEL 2
CHANNEL 3
CHANNEL 4
DIB-104 QUAD DI-BOX
Stage Line

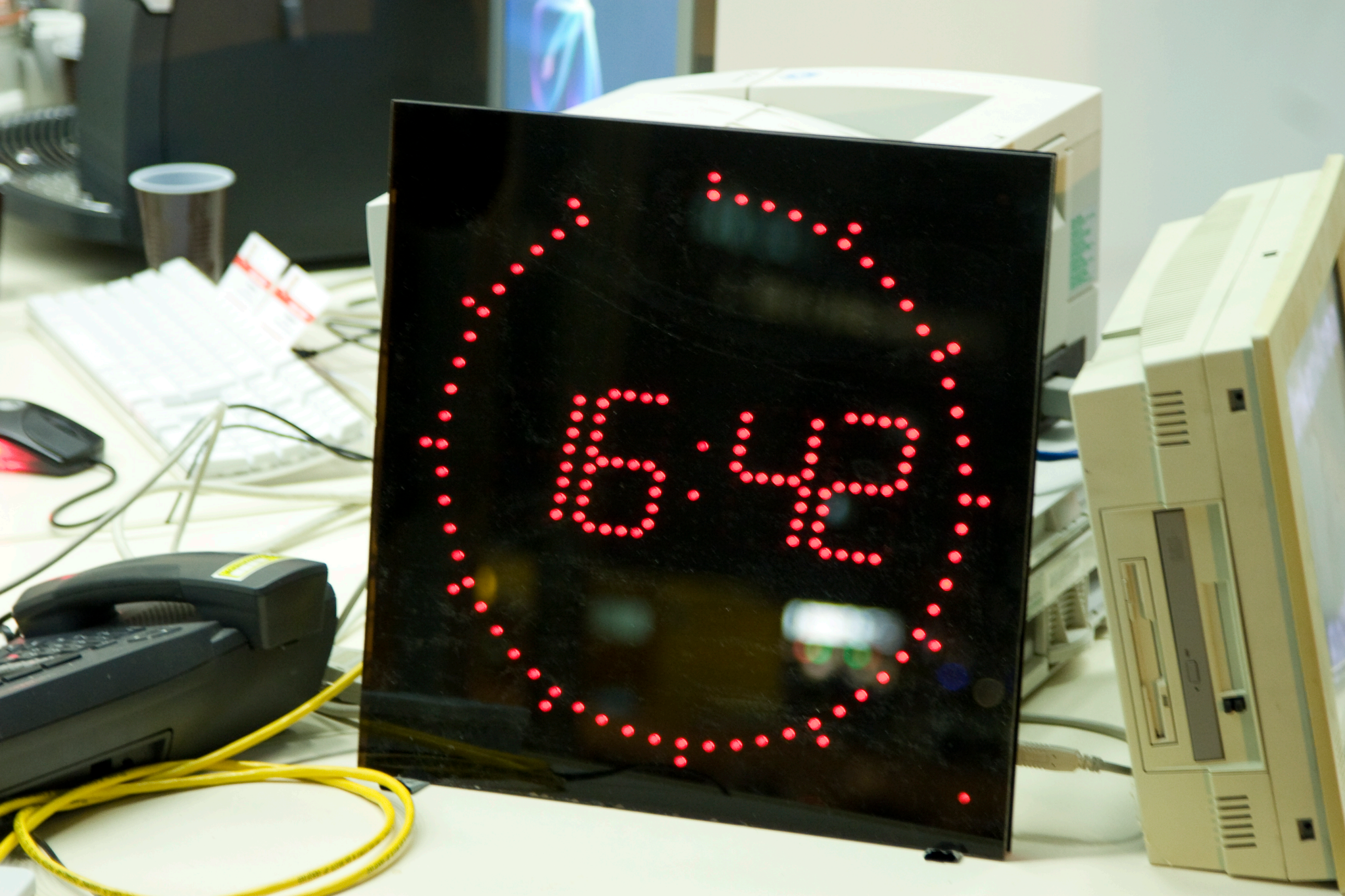
8:38


Im Zusammenhang mit geltendem Landes-, Bundes- und Menschenrecht
weisen Datenschützer auf folgende Personen hin:
DCF 77


No, will not
CREW


42
Keine Bilder!
Hiermit w derspr eche ich der
Aufzeich ung, peicherung,
Ausstrah ung u d sonstigen
Verwend ng me nes Bildes.

24th Chaos Communication Congress
Volldampf voraus!

HONK

Name

Support

sputnik


heute
BOB




youts
new slides
2:00 PM
Noah's Dilemma


Noah's Dilemma




Noah's Dilemma


Noah's Dilemma


DAMN
Noah's Dilemma

more information?
www.groggyclock.de




Jack Wolfskin
Lift


TERRA
TERRA


TERRA
TERRA


TERRA
TERRA
TERRA




ake Things
bcc


Elisa says backup systems
are in place, otherwise,
she will cut hair.


CLUB-MATE
CLUB-MATE


usual suspect




21C3
the usual suspects


bcc


bcc


MASCOT






Alexanderstraße
BIG SCHÄUBLE
IS WATCHING
Bürgertele


SCHÄUBLES
BLÜMCHENWIESE


Guten Rutsch
ins Jahr 1984
MUT ZUR FREIHEIT
STOPPT DEN ÜBERWACHUNGSWAHN


ich bin 129a
terrorrist

Ist mein Raster
schön und fein
fang ich jedes
BÜRGERLEIN


INFORMANT

Gutem Rutsch
ins Jahr 1984

FoeBuD e.V.


BIG SCHÄUBLE
EXTREMIST
VIAGRA?
IS WATCHING
YOU
KILLER-
SPIELER


BIG SCHÄUBLE
IS WATCHING
YOU
SCHÄUBLES


die Gedanken sind
frei




GRAFFITI RESEARCH LAB


SPREE QUELL
Apfel-Schorle
herb




STASI 2.0






STASI 2.0




STASI .0













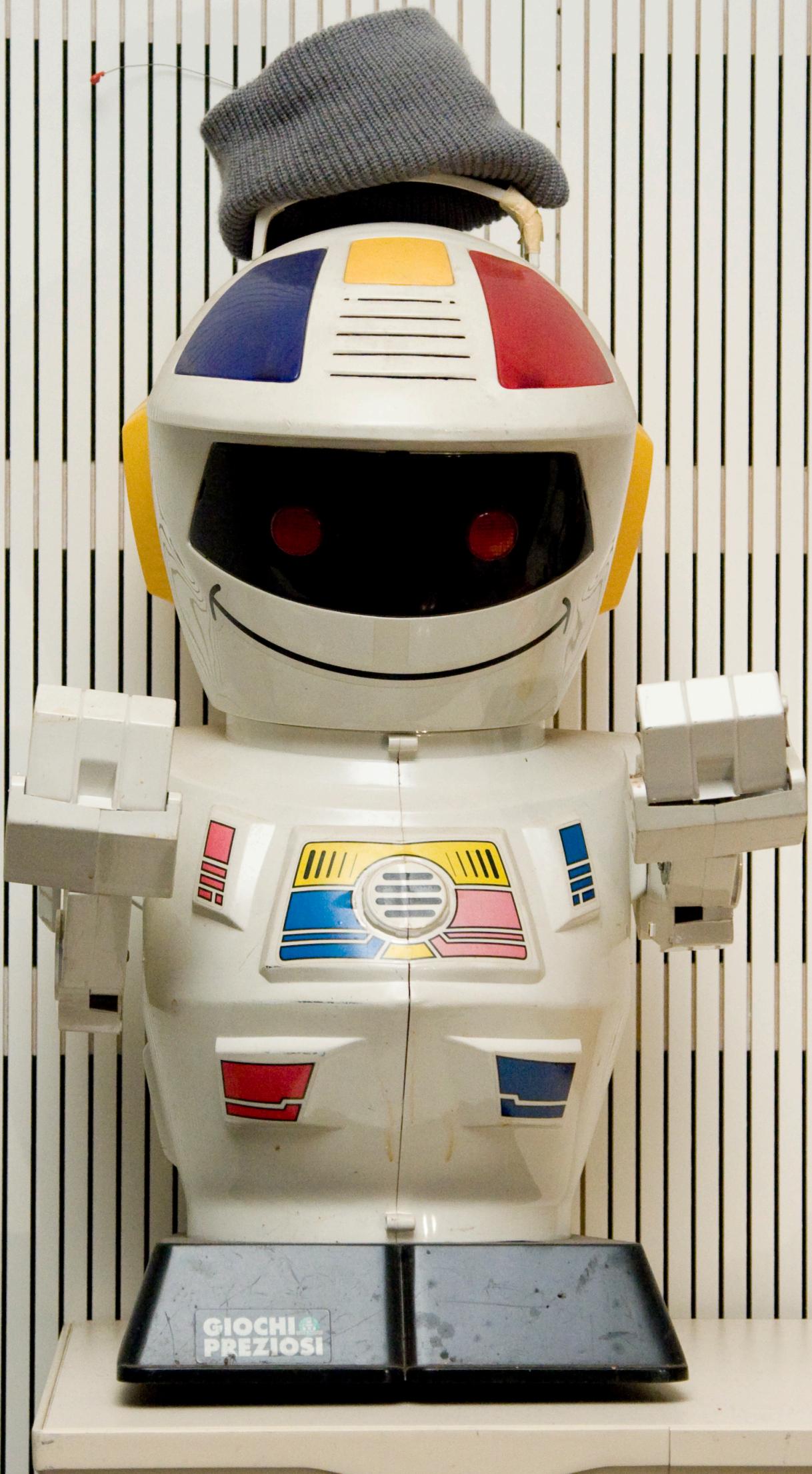
GIOCHI
PREZIOSI


FFII
Faire Gesetze
für die offene
Informationsgesellschaft
Softwarepatente stoppen
Patentsystem reformieren
Offene Standards fördern
www.ffii.de
Förderverein für eine Freie Informationelle Infrastruktur e.V.
Saal 2
STASI 2.0
ubuntu

AES Talk

Friday

2007-12-28

21:30h

Workshop-Room



Ich bin
ein Schild!

TERRA
Mineralwasser
spritzig

TERRA
Mineralwasser
spritzig
Natürliches Mineralwasser mit Kohlensäure versetzt
Abgefüllt aus der Terra Quelle, Quellort Ortelsdorf.
0,7 L

Der Erste
2007
SPÄTBURGUNDER
2007 · PFALZ · QUALITÄTSWEIN
12% vol
75 cl

BONAQUA

das da draussen ist nur
eine simulation
-
this out there is just a
simulation
it's so obviously rendered


s.de
XXL
XL
XXL
S
Schwarzbuch
Datenschutz
20
20 EURO
Deutsche Bundesbank



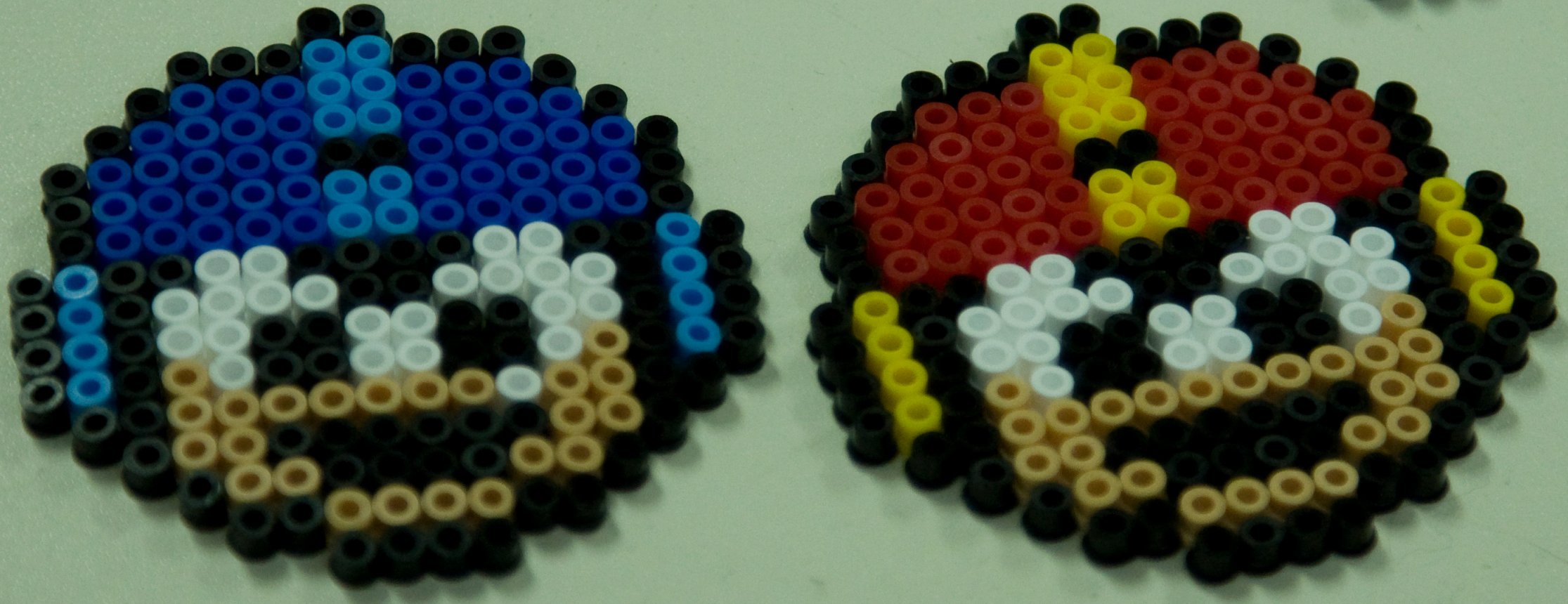




422
166


LONDON

Bis 18 Uhr weg

sonst

Gabelstapler !




FirstAid







