
GPN


GPN



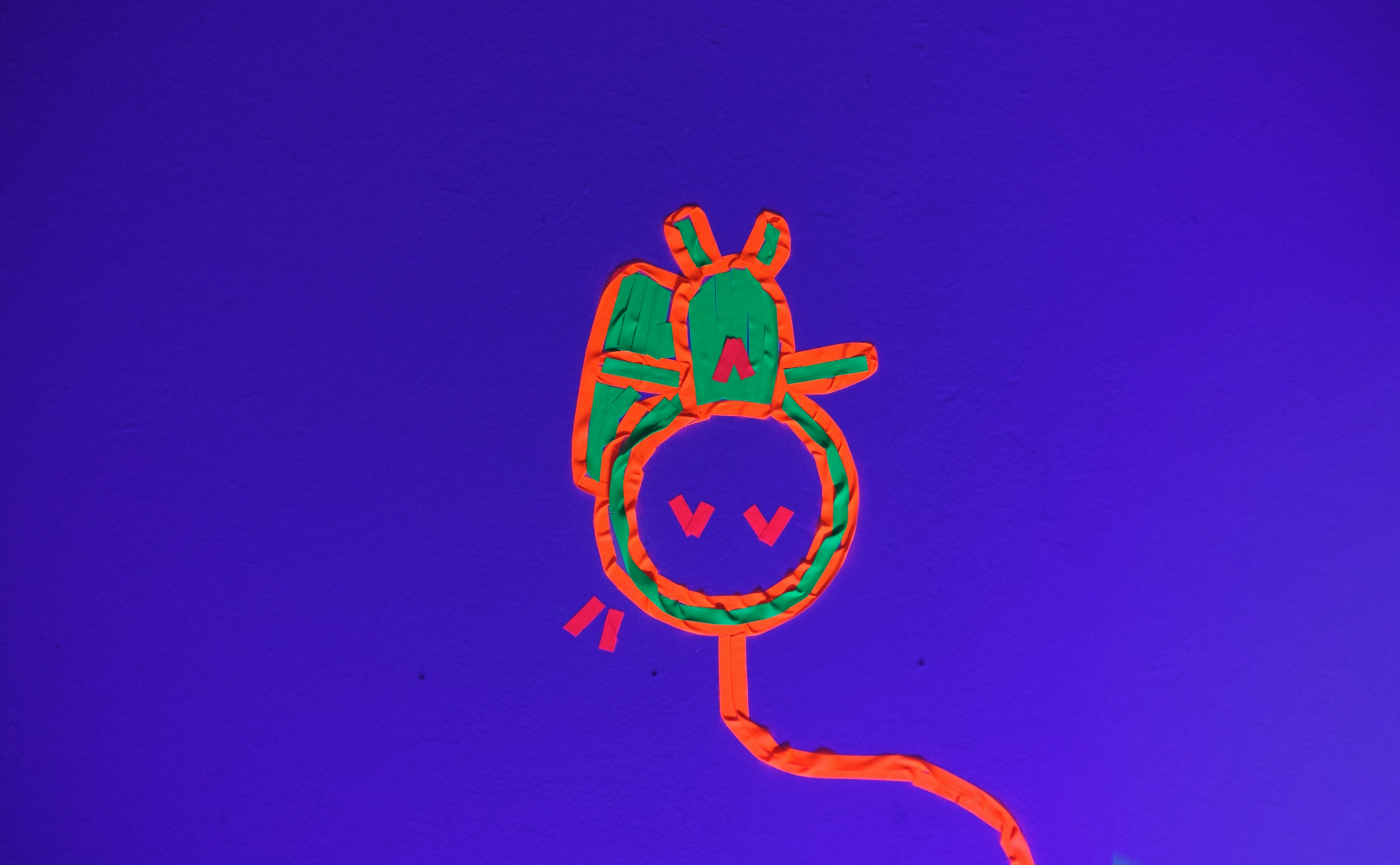

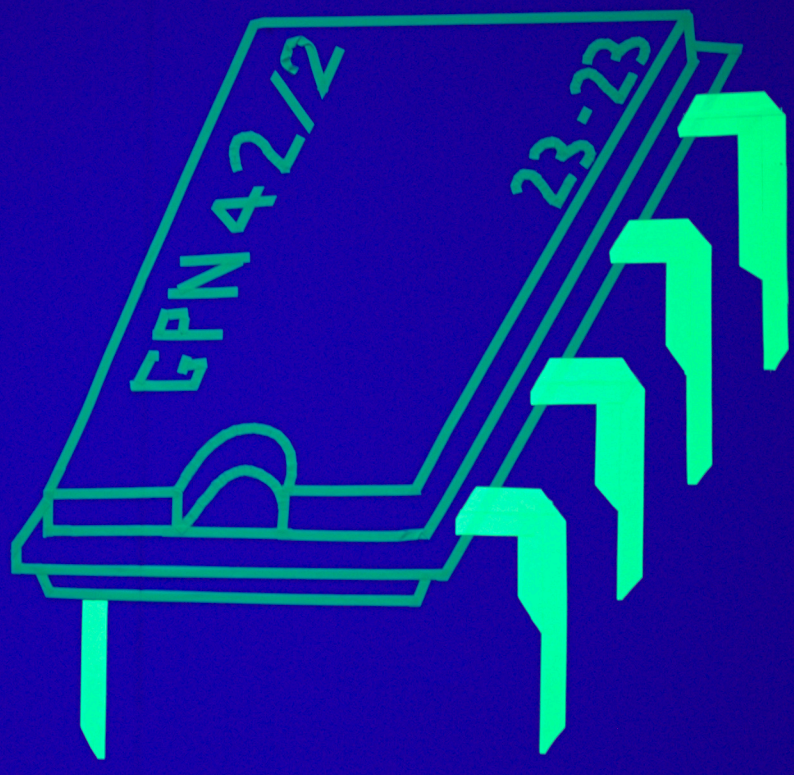
GPN42/2
23·23
















Auch Minijobber haben Anrecht auf bezahlten Urlaub!
entropia
OPEN SOURCE
FIRMWARE CONFERENCE
digital courage social
Twitter
Hardware for Future
Computertruhe e. V.
FLIEGER HALL


GPN21
Hydration Information


alpro









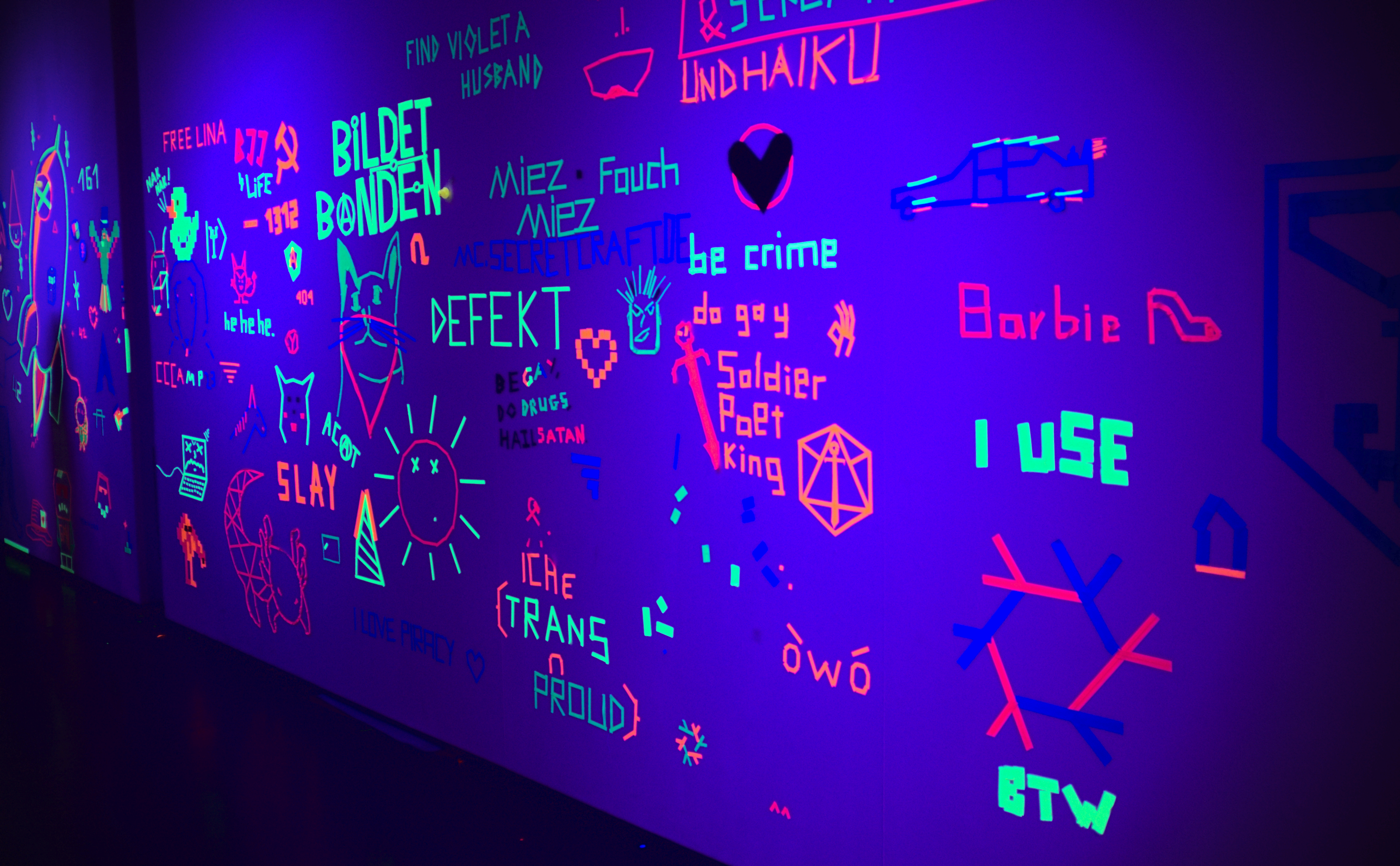
FIND VIOLETA
HUSBAND
UND HAIKU
FREE LINA
BILDET
BANDEN
Miez · Fouch
Miez
MC.SECRETCRAFTIE
be crime
DEFEKT
do gay
Barbie
Soldier
Poet
King
I USE
he he he.
SLAY
BE GAY,
DO DRUGS
HAIL SATAN
ICHE
{TRANS
PROUD}
I LOVE PIRACY
òwó
BTW


GPN 42/2
23-23
BESETZEN
Questions?
EWB
ELIETE
UNI
be
excellent
to each
other
TA
161
42
42













DIESER BETRIEB

IST

UNFALLFREI

SEIT

KEVIN

WEG IS


GPN21
frischler



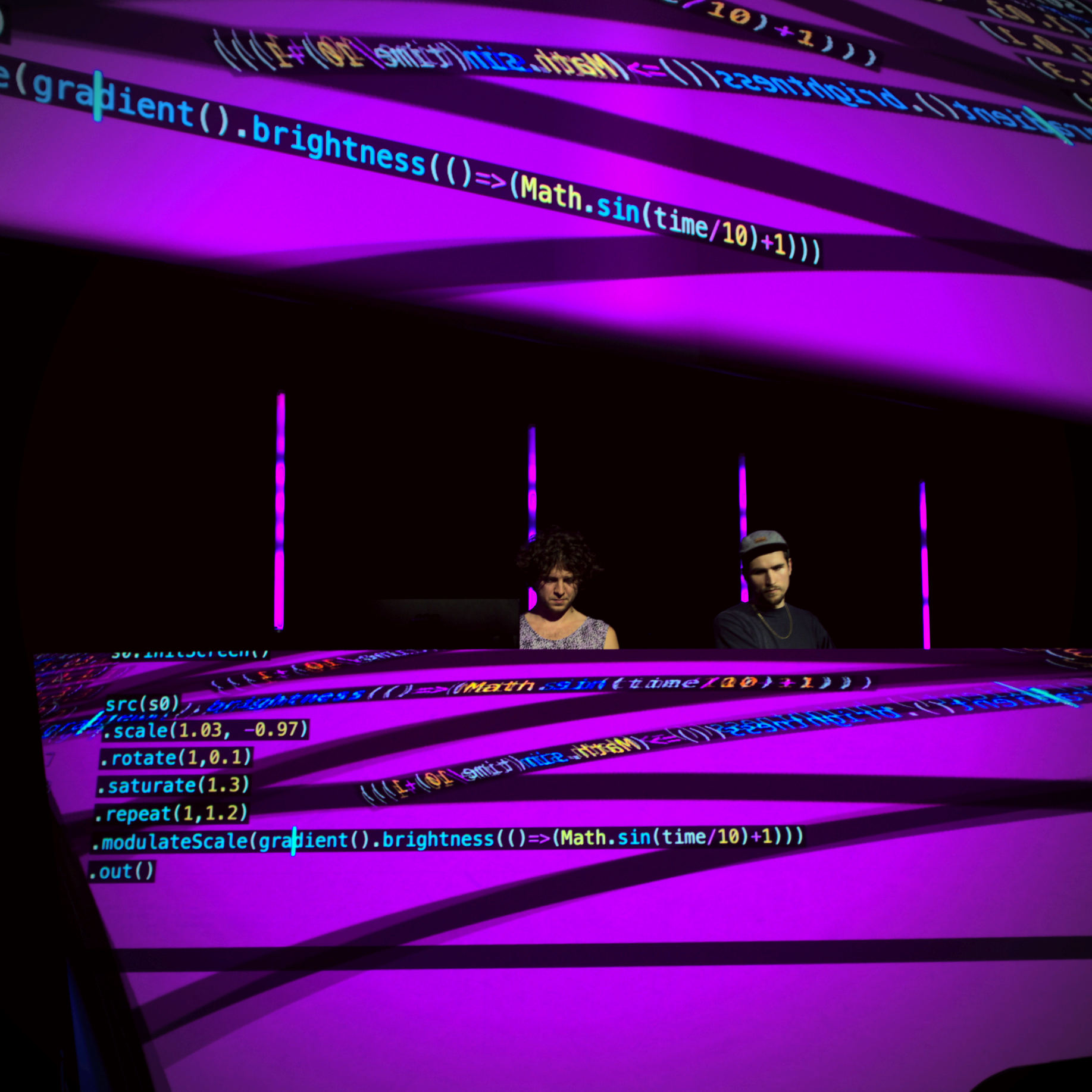
src(s0)
.scale(1.03, -0.97)
.rotate(1,0.1)
.saturate(1.3)
.repeat(1,1.2)
.modulateScale(gradient().brightness(()=>(Math.sin(time/10)+1)))
.out()


.97)
gradient().brightness(()=>(Math.sin(time/10)+1)))
src(s0)
.scale(1.03, -0.97)
.rotate(1,0.1)
.saturate(1.3)
.repeat(1,1.2)
.modulateScale(gradient().brightness(()=>(Math.sin(time/10)+1)))
.out()


Force Quit Applications
Your system has run out of application memory.
To avoid problems with your computer, quit any applications you are not using.
Google Chrome 154,8 MB
Protokol 82,2 MB
Pulsar 160,9 MB
QuickTime Player 45,9 MB
Terminal 31,5 MB
Finder 75,9 MB
Resume
Force Quit
.saturate(1.0)
.repeat(1,1.2)
.modulateScale(gradient().brightness(()=>(Math.sin(time/10)),))
.out()
osc(1,()=>(cc[1]*50)).p
.mult(osc(1,0.1,2).pixe
.brightness(()=>(cc[2]-
.scrollX(0.4)
.layer(
src(o0)
.luma(()=>(cc[2]),0)
// .luma(0.1,()=>(cc[2]))
ut(o1)

help.js

set2.js

ok gleich Systemabsturzzzz, baby :3
ich glaub das wars mit HENRIK vs. PAUL HENRI








GPN



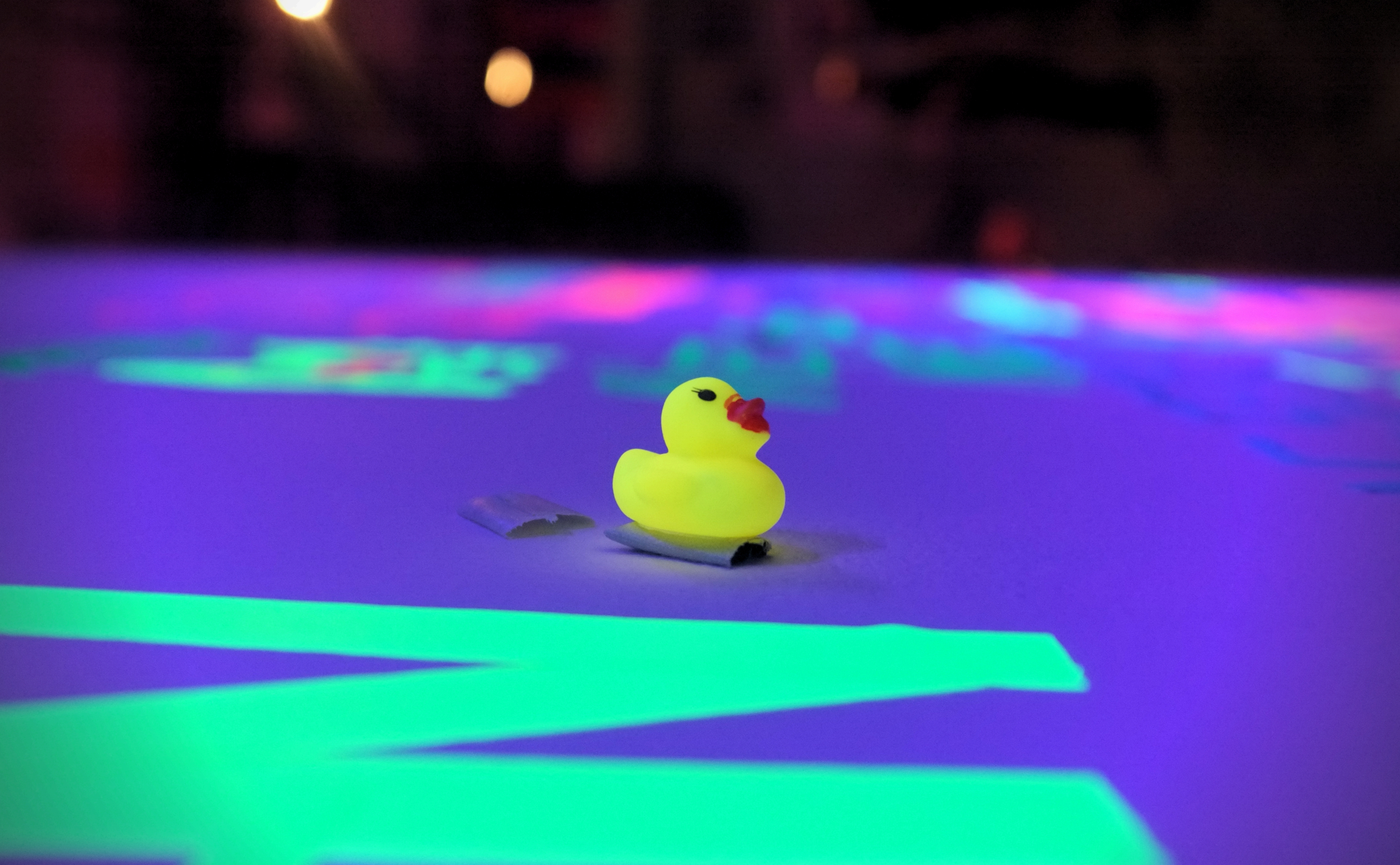




HOTEL SANTO
FACHSCHULE
50


WEMOS
D1 Mini
Breadboard
+ Jumperwire
Maschinendeck
Badge Kit
RANDOM

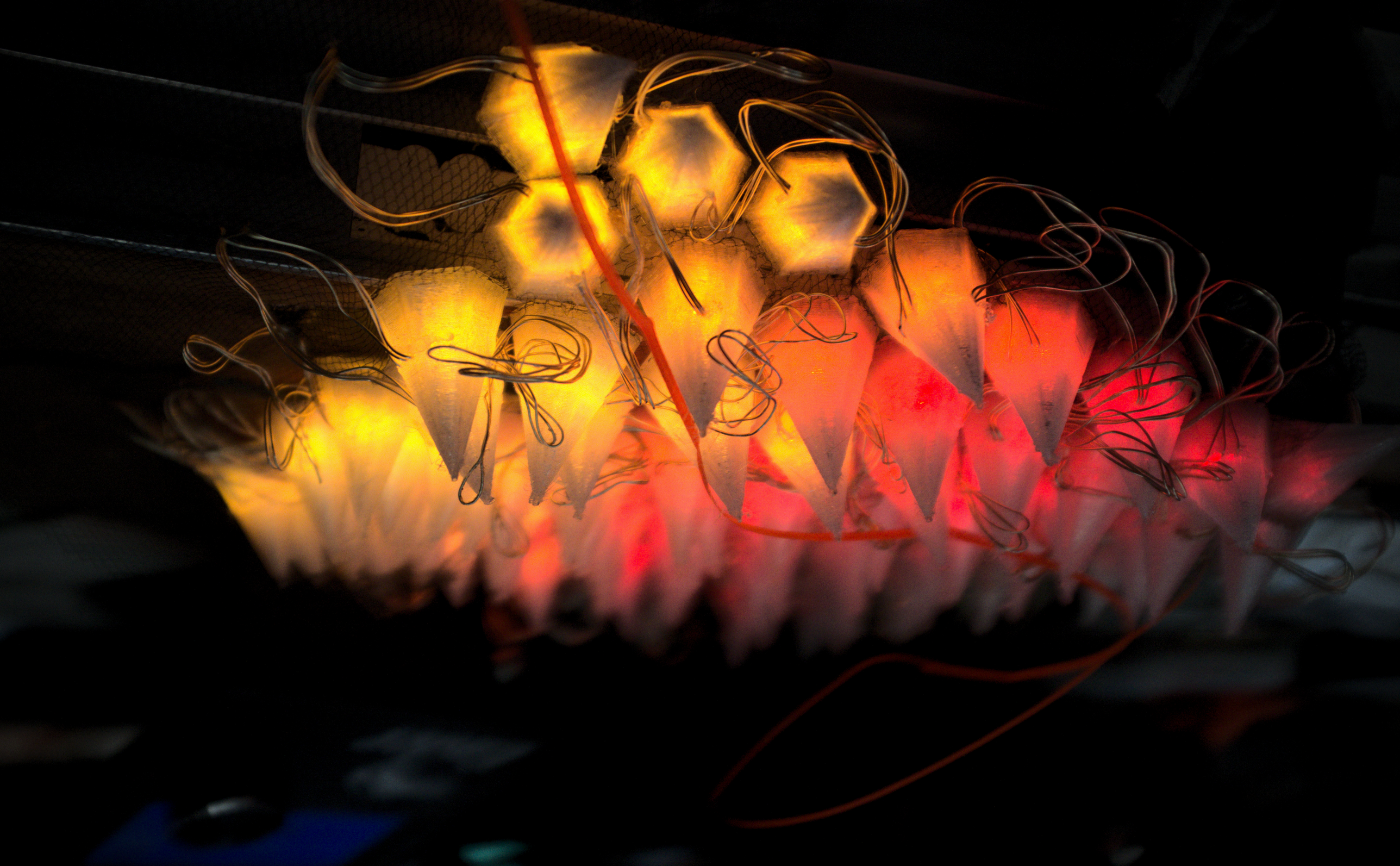



ANTIFA AREA
NO COPS NO NAZIS NO FEAR
ANTIFA AREA
ANTIFA AREA
ANTIFA AREA
ANTIFA AREA










GPN21




ALL
CREATURES
WELCOME